

# Patient report

Bio-Rad                      DATE: 05/09/2019  
D-10                         TIME: 07:19 PM  
S/N: #DJ4I016123        Software version: 4.20-2  
Sample ID:                 10445365  
Injection date             05/09/2019 07:00 PM  
Injection #: 71             Method: HbA1c  
Rack #: ---                 Rack position: 7

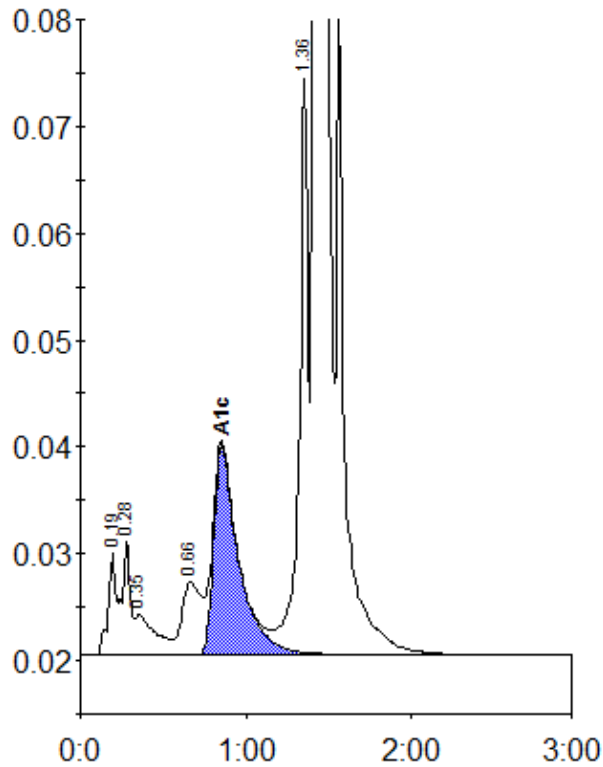

Peak table - ID: 10445365

| Peak        | R.time | Height  | Area    | Area % |
|-------------|--------|---------|---------|--------|
| A1a         | 0.19   | 9642    | 31260   | 0.9    |
| A1b         | 0.28   | 10863   | 38479   | 1.1    |
| Unknown     | 0.35   | 3806    | 30906   | 0.9    |
| LA1c/CHb-1  | 0.66   | 6792    | 54516   | 1.6    |
| A1c         | 0.85   | 19633   | 206195  | 8.1    |
| P3          | 1.36   | 53856   | 199668  | 5.8    |
| A0          | 1.42   | 889117  | 2894832 | 83.8   |
| Total Area: |        | 3455855 |         |        |

| Concentration: | %   |
|----------------|-----|
| A1c            | 8.1 |